

Violoncello

SONATA CONCERTATA

Seconda parte

Maurizio Parma

Allegro; su melodia di Daniele Avella

5

12

18

22

26

30

35

40

47

51

2
56

62

72

76

82

88

93

105

109

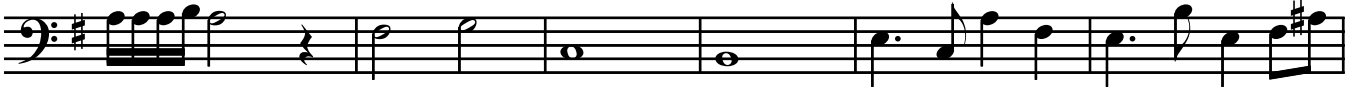

115

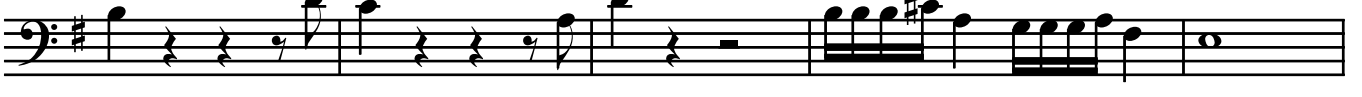

120

127

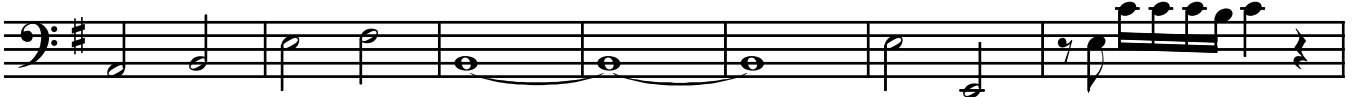

134

3

140

