

Violoncello

SONATA A DOPPIO CORO

Secondo coro

Maurizio Parma

Allegro

f

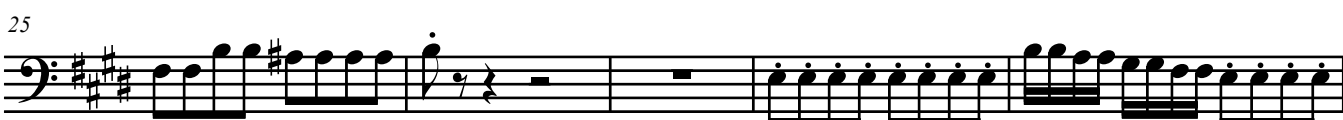
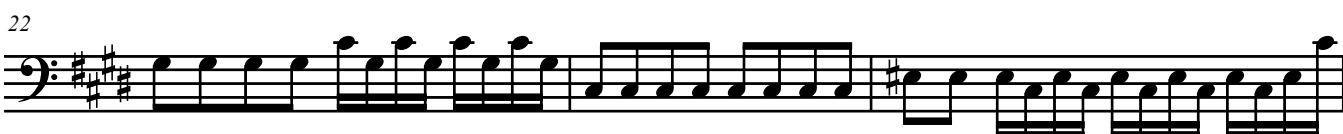
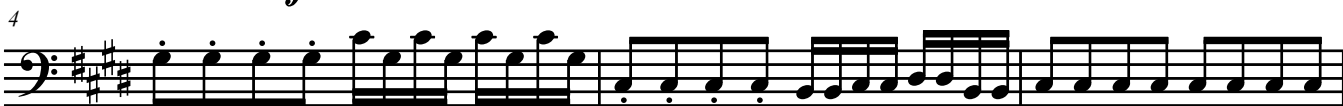

37

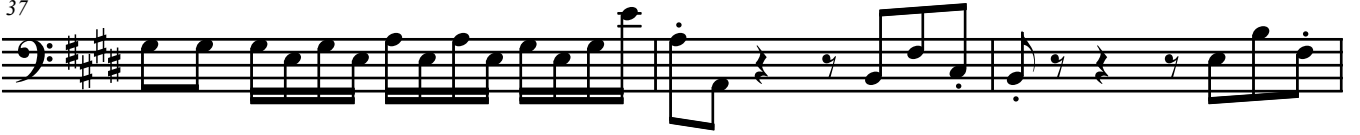

40

43

47

56

62

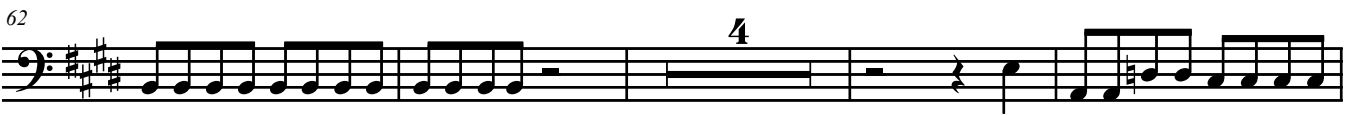

70

73

77

80

83

86

92

99

102

106

110

114

118
